

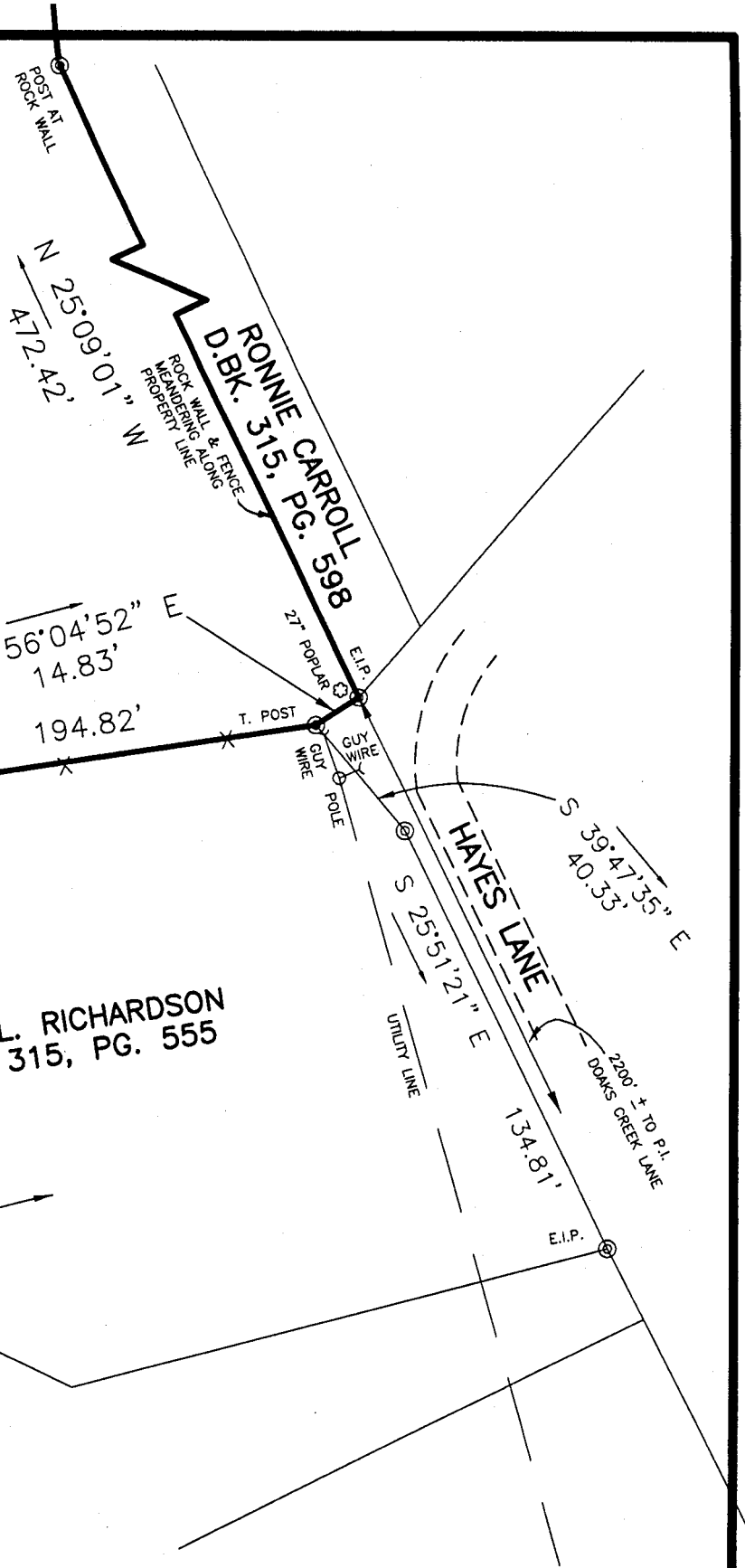

DEED BK. 315, PG. 555



JOAN TEAGUE
D.BK. 388, PG. 691

RONNIE CARROLL
D.BK. 315, PG. 598

JACK L. RICHARDSON
D.BK. 315, PG. 555

38
McNEW FARM
CAB. 1, SLIDE 232

PROPERTY OF JOAN TEAGUE
DISTRICT NO. 1 COUNTY CAMPBELL WARD NO. CITY OF
ADDRESS HAYES LANE SCALE 1"=50'
TAX MAP 40 GROUP PARCEL 3 DEED BOOK 388 PAGE 691
DATE OCTOBER 16, 2007

TROTTER-McCLELLAN, INC.
Land Surveyors
3329 W. GOV. JOHN SEVIER HWY.
KNOXVILLE, TN. 37920
PHONE: 577-1244
FAX: 577-1245

THIS IS TO CERTIFY THAT THE DESCRIBED
PROPERTY IS NOT LOCATED IN A
SPECIAL FLOOD HAZARD AREA AS SHOWN
ON THE FEDERAL INSURANCE ADMINISTRATION
FLOOD HAZARD BOUNDARY MAP.

PARTIAL BOUNDARY SURVEY

I HEREBY CERTIFY THAT THIS SURVEY HAS BEEN MADE USING
THE LATEST RECORDED DEED AND OTHER INFORMATION FURNISHED
BY THE TITLE ATTORNEY. THAT THERE ARE NO ENCROACHMENTS
OR PROJECTIONS OTHER THAN THOSE SHOWN; AND THAT THE SURVEY
IS CORRECT TO THE BEST OF MY KNOWLEDGE AND BELIEF.
I HEREBY CERTIFY THAT THIS IS A CATEGORY 1 SURVEY AND THAT
THE RATIO OF PRECISION OF THE UNADJUSTED SURVEY IS 1 : 10,000.

Bruce McClellan
BRUCE McCLELLAN R.L.S. TN. NO. 696

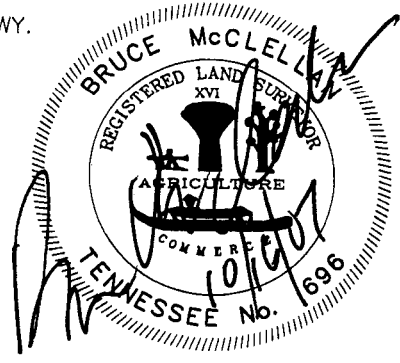

THIS SURVEY IS SUBMITTED FOR THE
SOLE AND EXCLUSIVE USE AND BENEFIT
OF THE PERSON OR INSTITUTION NAMED
ON THIS SURVEY, NO OTHER OR FURTHER
USE MAY BE MADE OF THIS SURVEY WITHOUT
PRIOR WRITTEN CONSENT OF
BRUCE McCLELLAN R.L.S. NO. 696