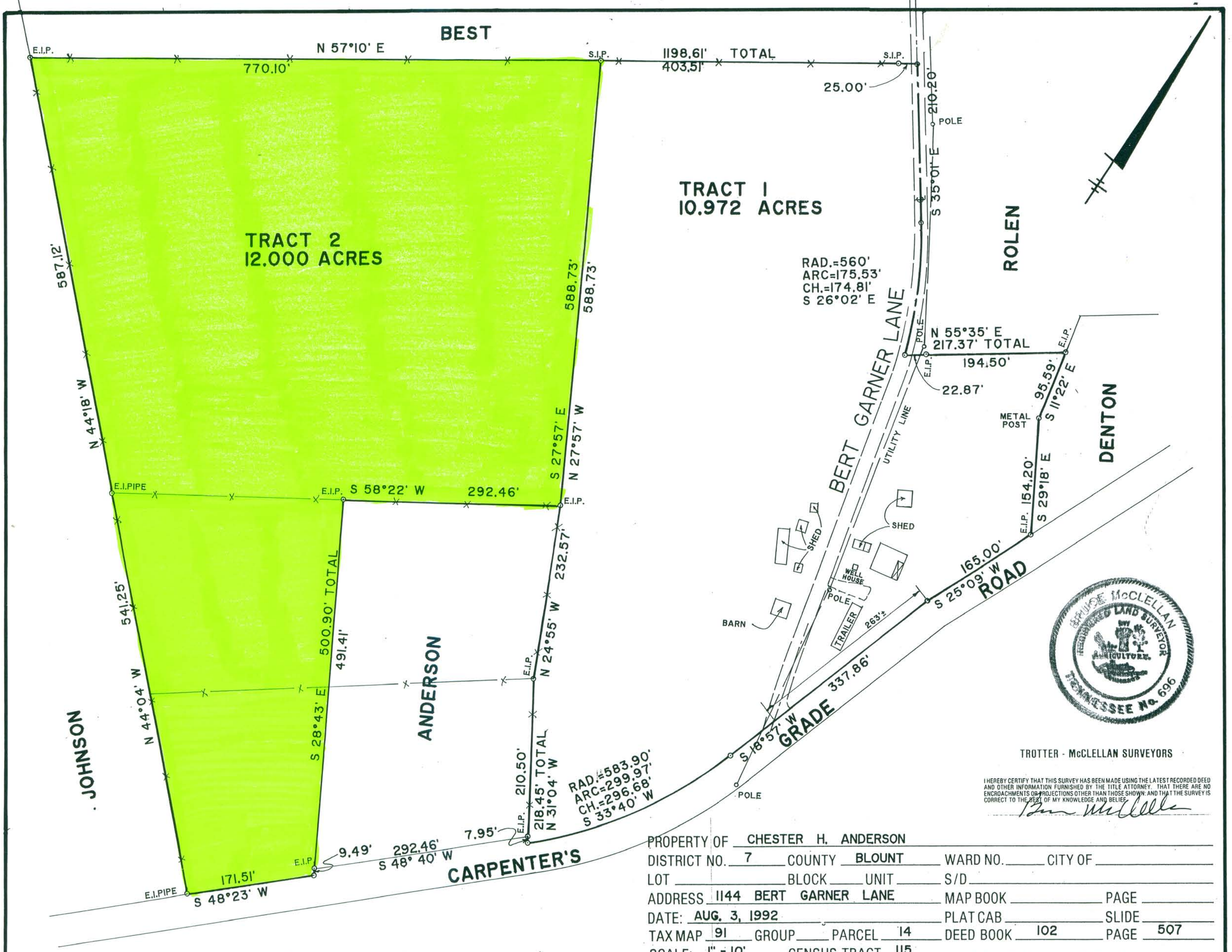

TROTTER - McCLELLAN SURVEYORS

I HEREBY CERTIFY THAT THIS SURVEY HAS BEEN MADE USING THE LATEST RECORDED DEED AND OTHER INFORMATION FURNISHED BY THE TITLE ATTORNEY. THAT THERE ARE NO ENCROACHMENTS OR PROJECTIONS OTHER THAN THOSE SHOWN: AND THAT THE SURVEY IS CORRECT TO THE BEST OF MY KNOWLEDGE AND BELIEF.

Bruce McClellan

PROPERTY OF CHESTER H. ANDERSON

DISTRICT NO. 7 COUNTY BLOUNT WARD NO. _____ CITY OF _____

LOT _____ BLOCK _____ UNIT _____ S/D _____

ADDRESS 1144 BERT GARNER LANE MAP BOOK _____ PAGE _____

DATE: AUG. 3, 1992 PLAT CAB _____ SLIDE _____

TAX MAP 91 GROUP _____ PARCEL 14 DEED BOOK 102 PAGE 507

SCALE: 1" = 10' CENSUS TRACT 115

G. T. TROTTER, Jr., Surveyor, Knoxville, Tenn.
Registered Land Surveyor Tenn. No. 4

BRUCE McCLELLAN, Surveyor, Maryville, Tenn.
Registered Land Surveyor Tenn. No. 696

NOTE: TRACT I SUBJECT TO MAINTAINED RIGHT-OF-WAY FOR BERT GARNER LANE

This is to certify that the described property IS NOT located in a special flood hazard area as shown on the Federal insurance Administration Flood Hazard Boundary Map.

FIRST SEC.

FILE: 92-488