

Maple Street

Main Street

Sanitary Sewer (S 51°14'22"E 159.98')

Sanitary Sewer

Sidewalk

S 50°59'47"E 84.45'

IR(N)

Alley

S 38°49'24"W 59.62'

S 51°16'41"E 15.95'

R/R Spike

S 39°05'36"W 79.73'

Asphalt

Asphalt

Asphalt

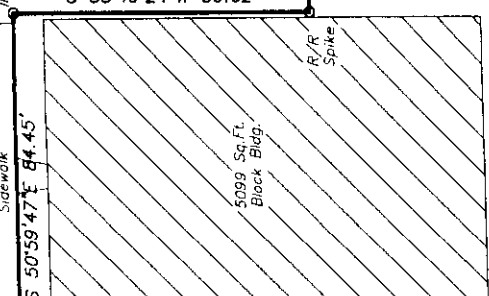

Asphalt

13,403 Sq. Ft.

Balance & Churchman Property Db. 317/296

N 55°01'42"W 100.70'

Alley

IR(N)

Mannhole

Gravel

Ramsay Real Estate, LLC Property Db. 14/636

Asphalt

Dia Iron Slab

N 39°00'00"E 146.35'

IR(O)

Sidewalk

Clyde Loyd Property Db. 388/198

Church of God Property Db. 348/135

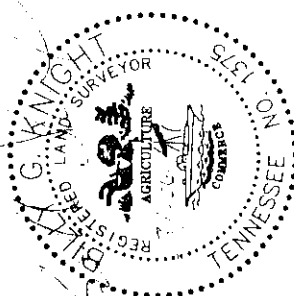
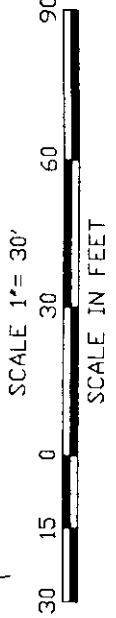
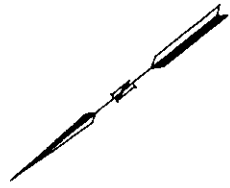

Survey of The Albert Ballance & Larry Churchwell Property

District No. Three - Jefferson County
City of White Pine, Tennessee
Date: 1-31-2006 Scale: 1" = 30'
By: Billy G. Knight RLS
PO Box 13
White Pine, Tn. 37890
Ph. 865-674-0384

I HEREBY CERTIFY THAT THIS IS A CATEGORY I SURVEY AND THE RATIO OF THE PRECISION OF THE UNADJUSTED SURVEY IS 1:10,000 AS SHOWN HEREON.
Billy G. Knight