

General Notes:
 Area Subdivided: 45.72 Acres
 Iron pins placed or found on all corners unless noted.
 This plat subdivides property recorded in:
 D.B. 279A, Pg. 41
 20' Utility & Drainage Easements on all lot lines abutting public roads.
 10' Utility & Drainage Easements on all lot lines forming outside boundary.
 5' Utility & Drainage Easements on all lot lines forming inside boundaries.
 Water by Old Knox Utility
 Electricity by Greenville Light & Power
 Sewer by individual septic systems.
 Zoning: A-1

NOTE: THIS PLAT IS SUBJECT TO ANY AND ALL RIGHTS-OF-WAY, EASEMENTS AND/OR RESTRICTIONS THAT MAY EXIST WRITTEN OR UNWRITTEN.

LINE	BEARING	DISTANCE
L1	N 08°31'35" E	111.94'
L2	N 08°01'18" E	106.19'
L3	N 10°12'34" E	75.03'
L4	N 11°22'32" E	63.97'
L5	N 89°00'05" E	344.89'
L6	N 88°39'47" E	436.29'
L7	N 89°05'41" E	414.63'
L8	N 89°00'17" E	46.63'
L9	N 79°30'39" E	13.22'
L10	S 04°18'01" E	82.48'
L11	S 00°14'07" E	94.22'
L12	S 01°21'33" W	106.42'
L13	S 01°08'05" W	230.57'
L14	S 01°43'46" W	200.47'
L15	N 01°20'53" E	88.63'
L16	N 00°15'38" W	93.27'
L17	N 04°05'33" W	22.45'
L18	N 04°05'33" W	75.08'
L19	N 01°13'48" E	33.55'
L20	N 01°06'05" E	230.76'
L21	N 01°21'33" E	21.52'
L22	N 01°48'13" E	51.32'
L23	N 01°48'13" E	123.08'

THE LOCATION & SIZE OF THE UNDERGROUND UTILITIES SHOWN ARE BASED UPON FIELD OBSERVATION OF ABOVE GROUND APPURTENANCES AND MARKINGS, AND SHOULD BE VERIFIED BY THE UTILITY AUTHORITY HAVING JURISDICTION PRIOR TO CONSTRUCTION.

LOCATION MAP (N.T.S.)

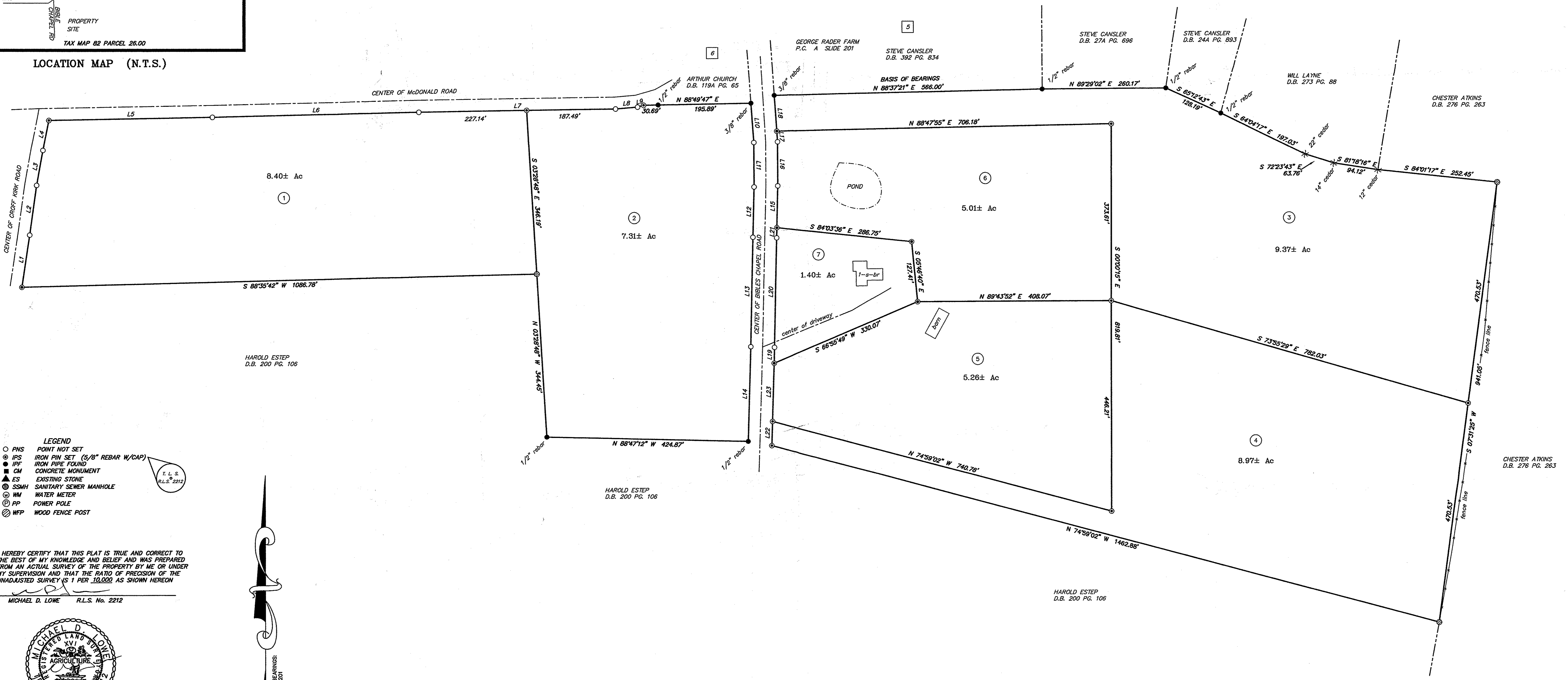

- LEGEND**
- PMS POINT NOT SET
 - IPS IRON PIN SET (5/8" REBAR W/CAP)
 - I.P.F. IRON PIPE FOUND
 - CM CONCRETE MONUMENT
 - ▲ ES EXISTING STONE
 - SSMH SANITARY SEWER MANHOLE
 - WM WATER METER
 - PP POWER POLE
 - WFP WOOD FENCE POST

I HEREBY CERTIFY THAT THIS PLAT IS TRUE AND CORRECT TO THE BEST OF MY KNOWLEDGE AND BELIEF AND WAS PREPARED FROM AN ACTUAL SURVEY OF THE PROPERTY BY ME OR UNDER MY SUPERVISION AND THAT THE RATIO OF PRECISION OF THE UNADJUSTED SURVEY IS 1 PER 10,000 AS SHOWN HEREON

MICHAEL D. LOWE R.L.S. No. 2212

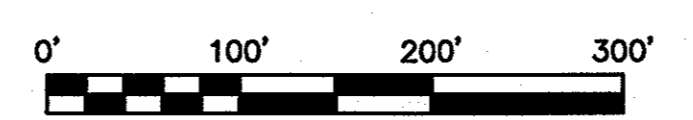
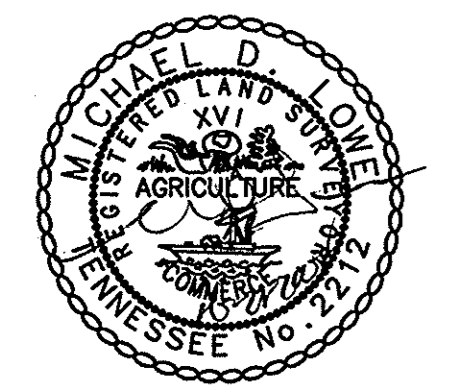

PROPERTY OF
MARY R. STROUD
 LOCATED IN THE 19th CIVIL DISTRICT
 GREENE COUNTY, TENNESSEE
 OCTOBER 16, 2008 JOB No. 08-076
 FOR: STROUD HEIRS
 115 BIBLES CHAPEL ROAD
 MIDWAY TN 37809