

CERTIFICATION DEFINED:
 THE USE OF THE WORD "CERTIFY" OR "CERTIFICATION" BY A REGISTERED PROFESSIONAL
 LAND SURVEYOR, IN THE PRACTICE OF LAND SURVEYING, CONSTITUTES AN EXPRESSION
 OF PROFESSIONAL OPINION REGARDING THOSE FACTS OF FINDINGS WHICH ARE SUBJECT
 OF THE CERTIFICATION, AND DOES NOT CONSTITUTE A WARRANTY OR GUARANTEE,
 EITHER EXPRESS OR IMPLIED.

LEGEND

P.O.B.	Point of Beginning
●	Set 1/2" Rebar
⊗	Found 1 1/2" Pipe
⊙	Found 5/8" Rebar
—X—	Chain-Link Fence
○	Utility Pole
⊙	Found 1" Pipe
—OHU—	Overhead Utility Line

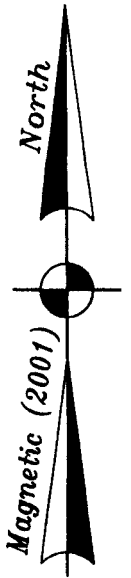

Address:
 2832 Vitex Drive
 Knoxville, TN. 37918
 Ph: (865)-687-7041

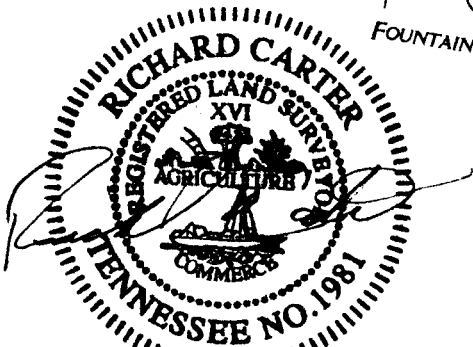
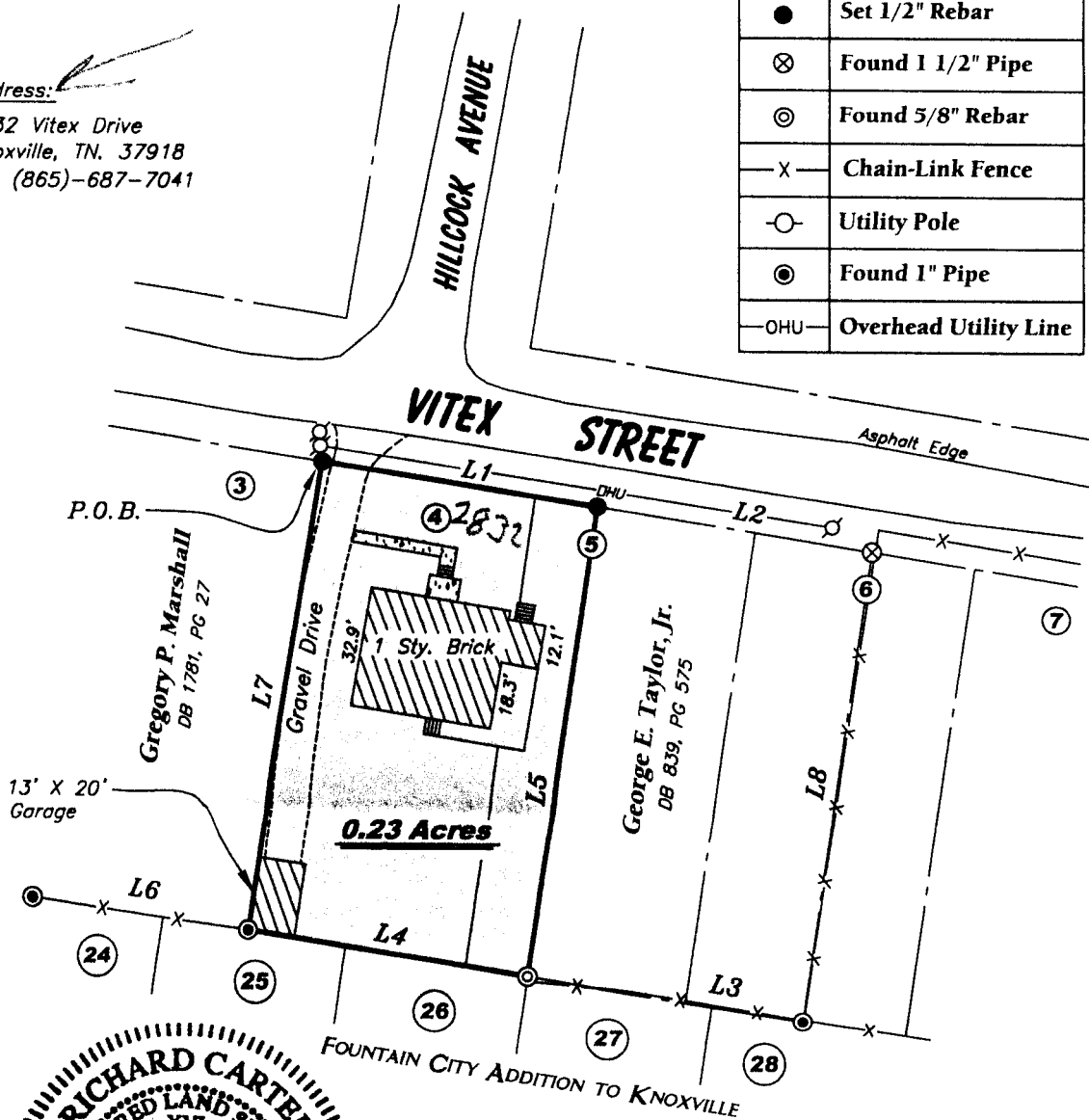

11/02/01

Legend

LINE	BEARING	DISTANCE
L1	S80°52'57"E	75.00'
L2	S80°52'57"E	75.00'
L3	N80°56'40"W	75.11'
L4	N80°37'57"W	76.98'
L5	S08°09'57"W	130.03'
L6	N81°49'56"W	59.75'
L7	N09°02'18"E	129.68'
L8	S08°07'03"W	129.95'

Drawing #554-01-1
 Drawn By RDC
 Checked By RDC

DATE: 11/02/01



Copyright © 2001

BOUNDARY SURVEY

CERTIFICATION OF SURVEY

THIS IS TO CERTIFY (1) THAT I HAVE SURVEYED THE PROPERTY DESCRIBED HEREON AND (2) THAT THE SURVEY IS TRUE AND CORRECT TO THE BEST OF MY KNOWLEDGE AND BELIEF AND (3) THAT ALL BUILDINGS, EASEMENTS AND/OR IMPROVEMENTS ARE LOCATED AS SHOWN HEREON AND (4) THAT THIS IS A CATEGORY ONE SURVEY AND THE RATIO OF PRECISION OF THE UNADJUSTED SURVEY IS GREATER THAN OR EQUAL TO 1:10,000 AS SHOWN HEREON AND (5) THAT I HAVE CONSULTED THE FEDERAL INSURANCE ADMINISTRATION FLOOD HAZARD BOUNDARY MAP NO. 475434 0015 E (ZONE "C") (DATED: JANUARY, 17th, 1991) AND HAVE FOUND THAT THE PROPERTY DESCRIBED HEREON IS NOT LOCATED IN A SPECIAL FLOOD HAZARD AREA.

JAMES E. & DEBRA Y. TAYLOR

Tax Map - 58C
 Group - "B"
 Parcel - 27.01
 Deed Reference - DB 839, PG 575
 Subdivision - S.R. & J.C. Cox Addition to Fountain City
 Lots - 4, & Part of 5, Block "A"
 Plat Cabinet "B", Slide 1240 (Old Map Book 15, Page 51)
 City - Knoxville
 Ward - 36
 District - Seven
 County - Knox
 State - Tennessee

PLAN
 SCALE: 1" = 50'

Carter Land Surveying
 Richard D. Carter
 P.O. Box 851
 Kingston, TN. 37763-0851
 Ph: 865-590-2201
 1-888-757-0711
 Tenn. Reg. No. 1981